

PLAN SHOWING THE PROPOSED BLDG AT
 NO. 78, THYAGARAYA ROAD, T. NAGAR, MADRAS.
 P. NO. - 5393/2 CORP. DV. NO. - 126

SCALE: 1:100

SPECIFICATIONS

FOUNDATION WITH COLUMN FOOTING OVER SAND FILLING AND P.C.C. 1:4:8.
 BRICK WORK IN C.M. 1:6 PLASTERING IN C.M. 1:4
 ALL R.C.C. WORKS IN C.C. 1:2:4 WITH SUITABLE REINFORCEMENTS

JOINERY

B - DOOR 3-3 X 7-0
 D₁ - DOOR 3-0 X 7-0
 D₂ - DOOR 2-6 X 7-0
 W - WINDOW 6-0 X 4-6
 W₁ - WINDOW 4-0 X 4-6
 V - VENTILATOR 3-0 X 1-6
 RS - ROLLING SHUTTER 8-0 X 7-0

AREA STATEMENT

	SFT	SQM
PLOT AREA	6717	624.03
G-FLOOR	1901	176.61
F-FLOOR	2330	216.46
S-FLOOR	2330	216.46
T-FLOOR	2330	216.46
HEAD ROOM	392	36.42
TOTAL BUILT UP AREA	9283	862.41
PLOT COVERAGE	34.68 %	
F.S.I	1.38	

- 1) S. Halimath Mathina
- 2) A. J. Hathy Mathina
- 3) A. K. S. Mathina
- 4) A. K. M. Mathina
- 5) M. K. M. Mathina
- 6) Savitha
- 7) Sakuntala
- 8) Samelatha Subba

Dr. K. VENUGOPAL, Rtd. A.M.A.
 CORPORATION OF MADRAS
 Civil & Sanitary Engineering Consultant
 Licensed Surveyor, Class-1 No. 120
 Licensed Plumber, Class-1 Metro Water
 Sewerage No. 10000 Water Supply No. 10000
 2, Noolakandan Street, Nungambakam (Laka Area)
 Outside of Corporation Girls Higher Secondary School
 MADRAS 600 034

REFERENCE

- PROPOSAL
- ROAD
- BOUNDARY

OWNER [REDACTED] **LICENSED SURVEYOR**

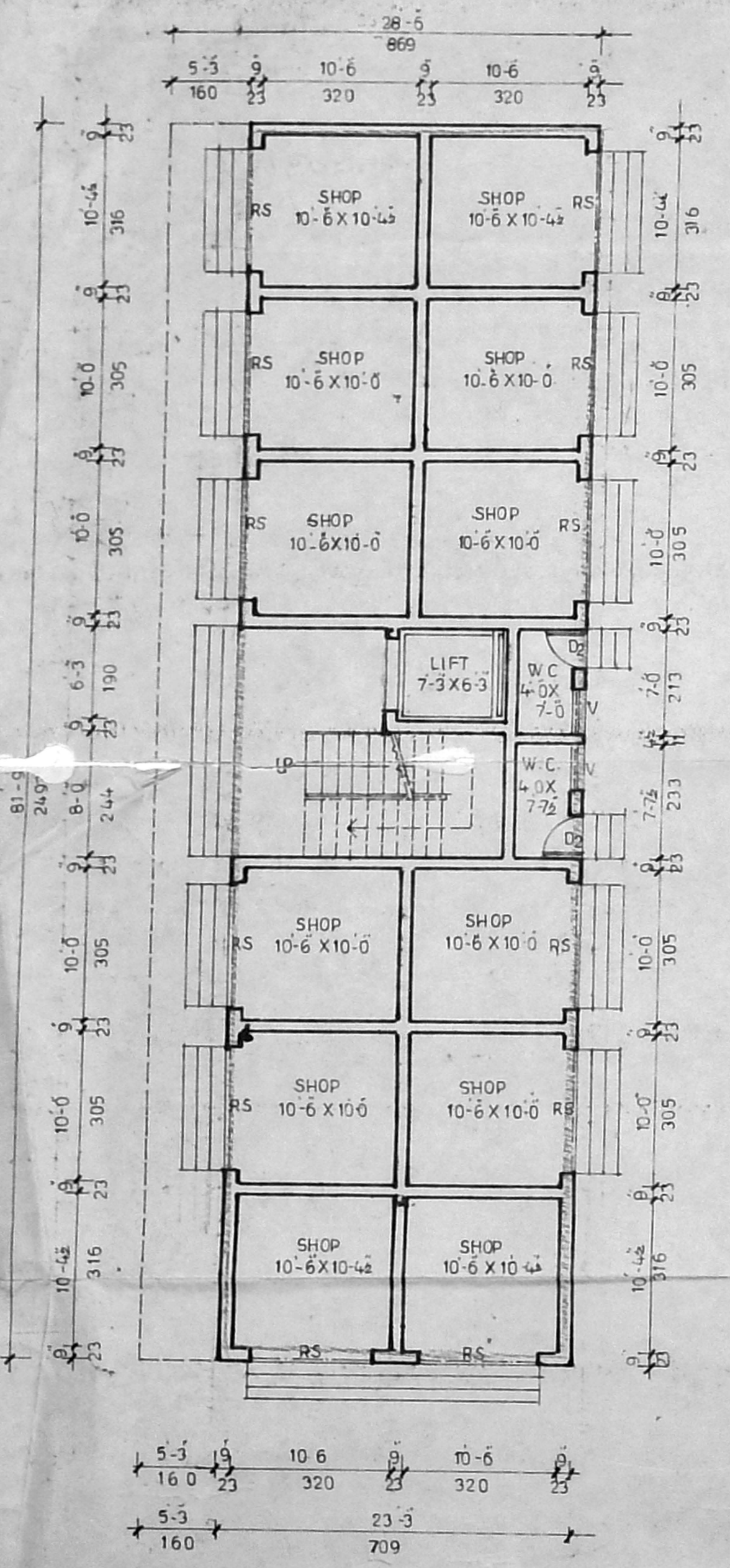

G.F. PLAN

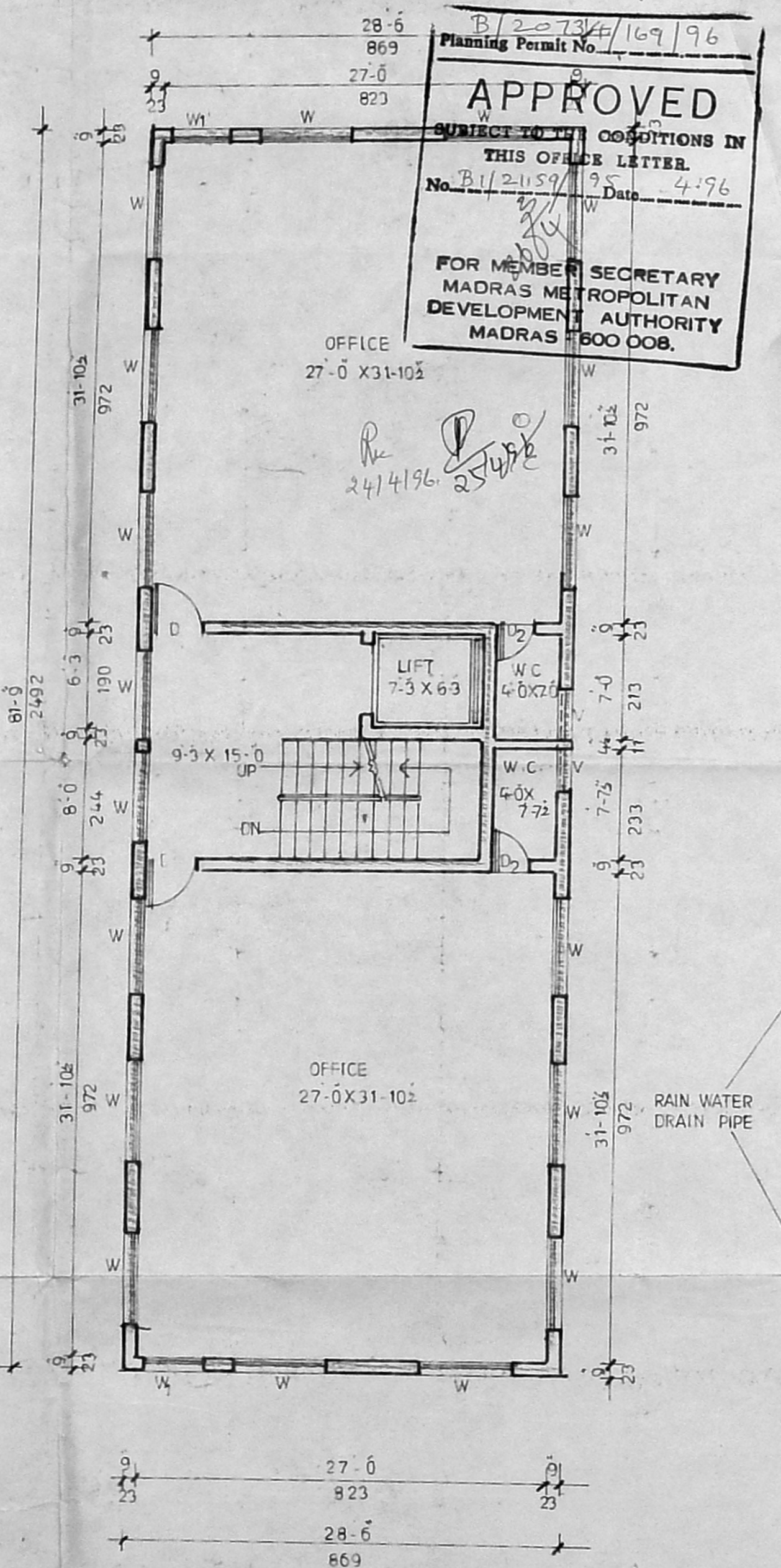

TYPICAL F.F., S.F. & T.F. PLAN

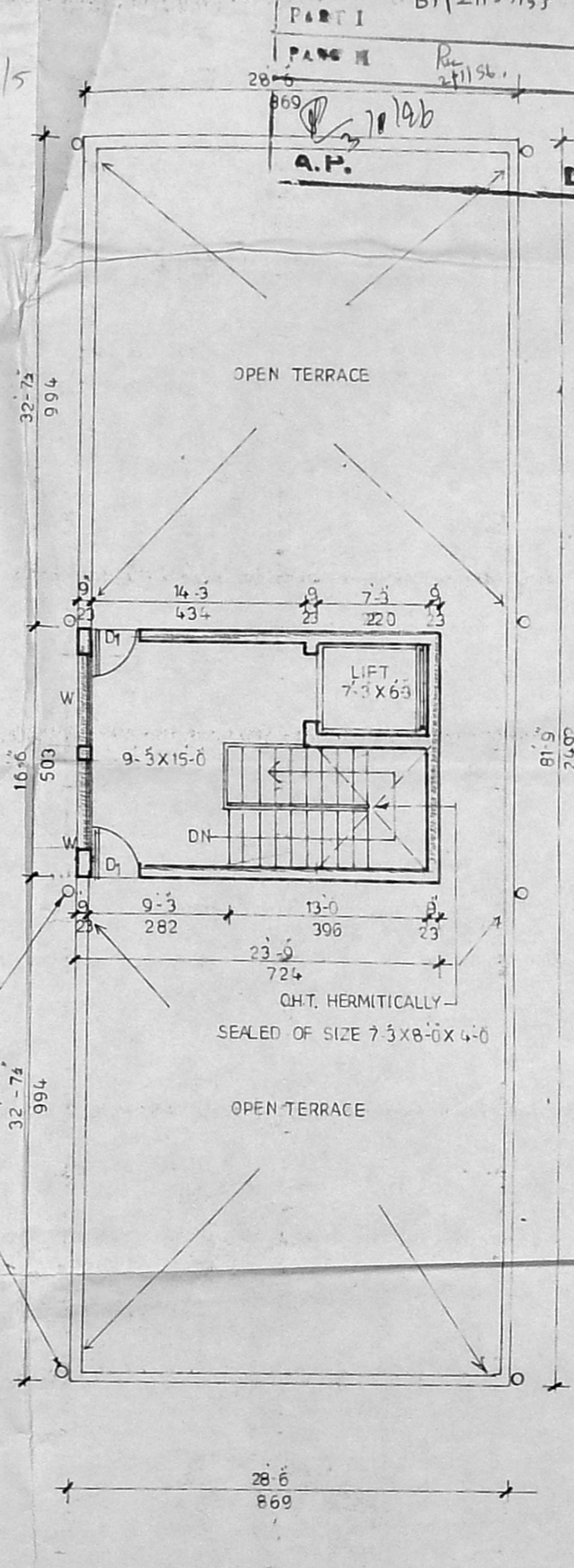

TERRACE PLAN

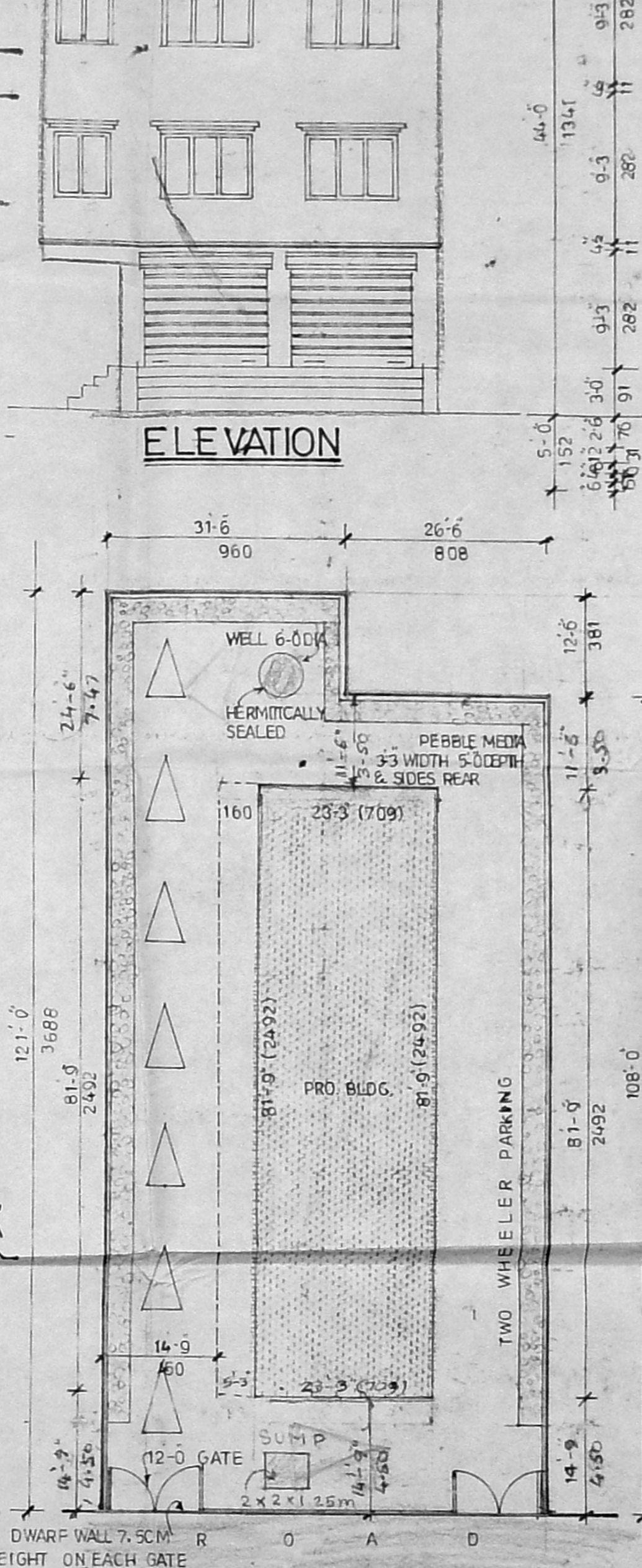

SITE PLAN (SCALE: 1:200)

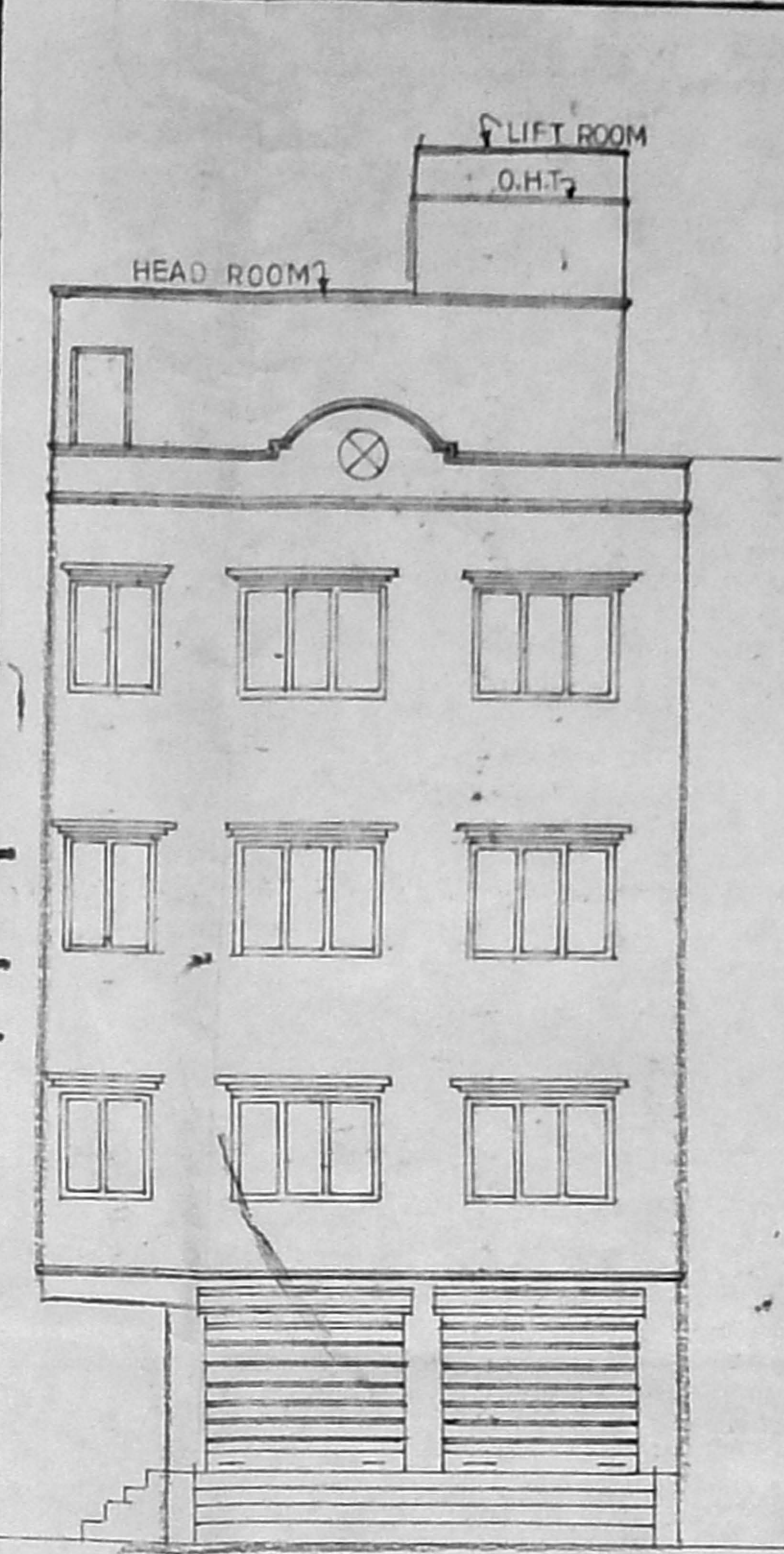

ELEVATION

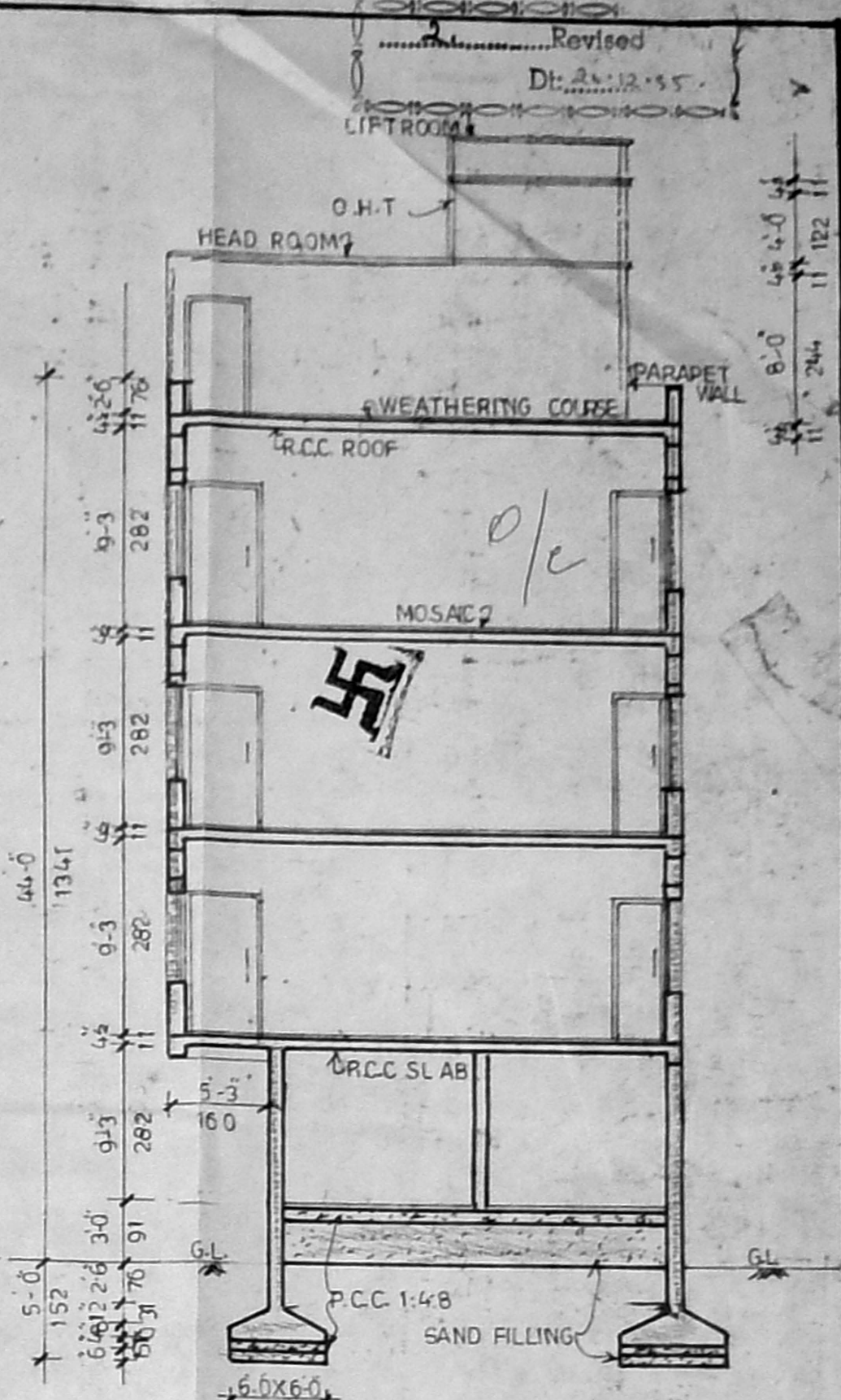

SECTION A-A

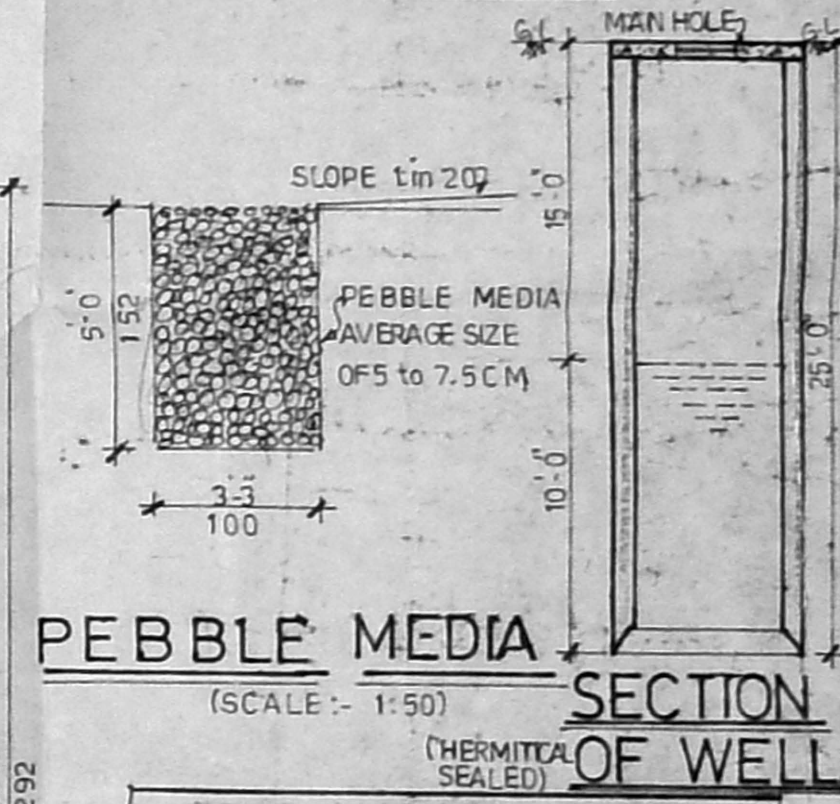

SECTION OF WELL

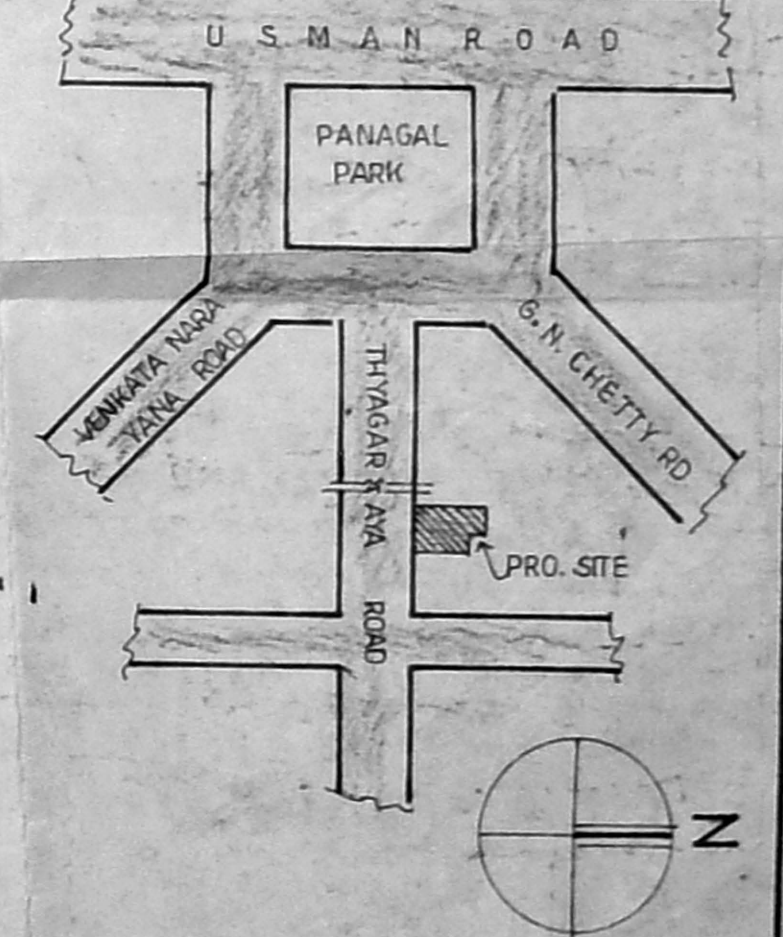

KEY PLAN (NOT TO SCALE)